



Sean Simmonds
Business Finance Consultant

Dir # - (832) 602-1810

Fax # (281) 874-0410

hoperealtysolution@gmail.com

investors-in-real-estate.com

-----PREQUALIFICATION FORM-----

Contact Information

First Name: _____ Last Name: _____

Home Address: _____ Zip: _____

City: _____ State: _____

Phone Number: _____ cell work office

Email Address: _____

About Your Business

Legal Business Name: _____

Type Of Business (I.E. Automotive, restaurant, Investment) _____

Type of Entity: (I.E. S-Corp, LLC) _____

When Did You Incorporate? _____

Do you currently have any business credit cards? (If so, please list bank/lender, balance, and credit limit)

Bank	Balance	Limit
_____	_____	_____
_____	_____	_____
_____	_____	_____

Do you currently have any other business lines of credit (not business credit cards)? Are they **Secured** or **Unsecured**? (If so, please list bank/lender, balance, and credit limit)

S	U	Bank	Balance	Limit
		_____	_____	_____
		_____	_____	_____
		_____	_____	_____

Do you have a 9-digit D-U-N-S Number? Yes No D-U-N-S#: _____

Do you know your Business Paydex Score? Yes No Score: _____

How much unsecured business capital are you seeking?

\$50k __ \$75k __ \$100k __ \$150k __ \$200k __ Other: _____

Credit Verification

You will need to verify your personal credit by purchasing the following product follow the link below). Follow the instructions below to successfully create sn account for Credit Check Total, then save your reports to a .PDF

CLICK HERE



CREDITCHECK[®] *Total*

Credit Check Total Tri-Merge Report: One Dollar (\$1) for 7 days. After the free trial, a monthly fee will be assessed

Saving your Report to a PDF

CLICK "**View Current Report**"

My Credit Center

My Credit Locker

Credit Reports

[View Current Report](#)

[View Archived Report](#)

[Order New Report](#)

Credit Alerts

[View Alerts](#)

New Alerts: [0](#)

[Update My Alert Preferences](#)

Click "**Printable Report**"

[View Full Report](#)

[Printable Report](#)

[Dispute Information](#)

Prepared for:

**PERSONAL
PROFILE**

**CREDIT
SUMMARY**

**PUBLIC
RECORDS**

Click "**Print Report**"



Prepared for:

Report Date:

Personal Profile			
Here you will find the personal information contained in your credit file, including your legal name(s), address(es), current and previous employers, and date of birth.			
	EXPERIAN	EQUIFAX	TRANSUNION
Name:			
Also Known As:			
Year of Birth:	1966	1966	1966
Address(es):	MILWAUKEE, WI 53218-4149	MILWAUKEE, WI 53223	WI 53223
	MILWAUKEE, WI 53223-4903	MILWAUKEE, WI 53218	MILWAUKEE, WI 53218
		MILWAUKEE, WI 53209	WI 53218
Current Employer:			
Previous Employer(s):			

IF you are browsing using **Internet Explorer**, or **Google Chrome**, you can save your report to a .pdf by using the option below...

Internet Explorer

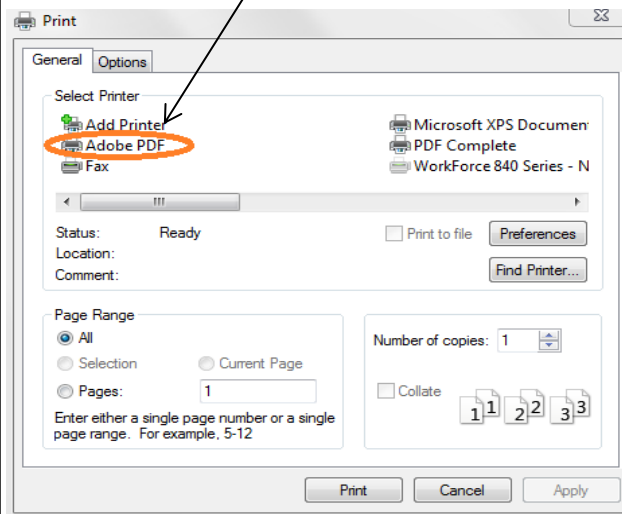

Google Chrome

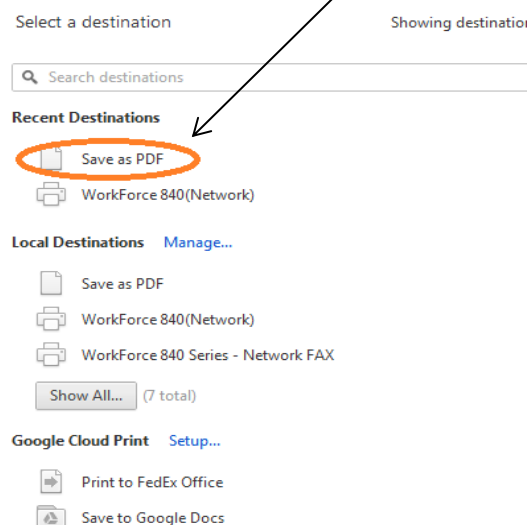

Firefox Instructions on next page.....

2) IF you are browsing using **Mozilla Firefox**, use the following option to save your report to a .pdf

Save as **Adobe PDF**

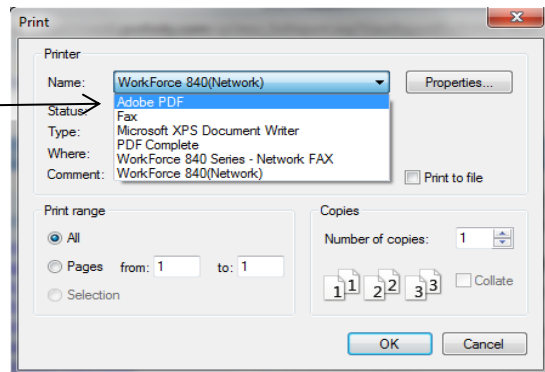

*Please note that you are not providing us any private information such as your social security number, or account numbers by giving us access to your Credit Check Total profile. This website conceals such sensitive information.

*Be advised that any and all information submitted with this Pre-Qualification form is intended solely for the purpose of establishing the viability of the potential clients' credit attributes.